

Park Board

April 14, 2011

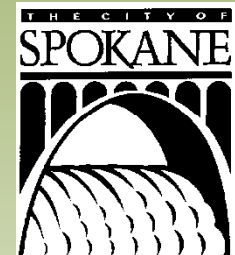

PARKS AND RECREATION - 2011



Spring Marketing Campaign

PARKS AND RECREATION - 2011

Utilizing:

- **TV**
- **Radio**
- **Print**
- **Transit**
- **Outdoor**



get **OUT** there

All ages...all interests...all summer.

Summer Day Camps

- Sports
- Outdoor Adventure
- Arts
- Performing Arts

spokaneparks.org | 509 625-6200

CITY OF SPOKANE
PARKS
& RECREATION

PARKS AND RECREATION - 2011

**Activity
Guide
Now
Available**

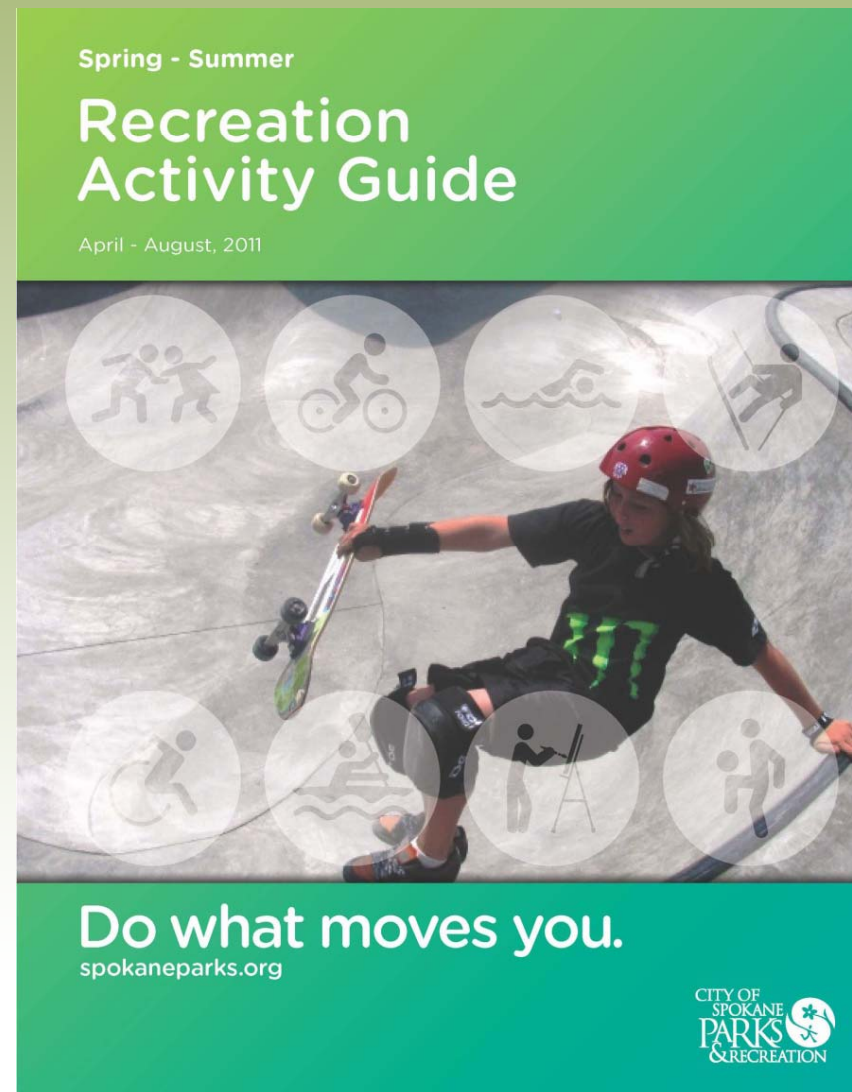

PARKS AND RECREATION - 2011



2011 Summer SEASON PASS

EARLY BIRD DISCOUNT SALE THROUGH MEMORIAL DAY.

UNLIMITED ADMISSION TO:
IMAX • Mini Golf • Amusement Rides • And More!

Purchase On-Line at spokaneriverfrontpark.com 509.625.6601

*Handling Fee of \$3.50 applies to all orders. Walk in, Phone or Online.
**Restrictions may apply.

ONLY
\$39.95⁺
INCLUDES
TAX
EARLY DISCOUNT!
Expires 5/30/11

Riverfront Park IMAX Theater

BIGGER • BOLDER • BETTER



Now Playing



Now Playing



Coming Soon



Coming Soon

Send this form to Riverfront Park and start having fun now.

<p>Name _____</p> <p>Street Address _____</p> <p>City _____ State _____ zip _____</p> <p>Phone _____</p> <p>Fax _____</p> <p>E-mail _____</p>	<p>Payment Methods</p> <p><input type="checkbox"/> Money Order <input type="checkbox"/> Visa</p> <p><input type="checkbox"/> MasterCard <input type="checkbox"/> Check Enclosed</p> <p>Card # _____</p> <p>Expiration Date _____</p> <p>Cardholder's Name (please print) _____</p> <p>Signature _____</p> <p><small>Payment MUST be included and phone number required</small></p>
---	---

Summer Season Pass & Parking	QTY	Total \$
Summer Season Pass \$39.95* (Circle one at right)	1	\$39.95
Tax included	2	\$79.90
	3	\$119.85
<small>*Per person, non-refundable. 2 and under free with paid adult. Does not include SkyRide</small>	4	\$159.80
	5	\$199.75
Subtotal		
Handling	\$3.50	
Total Amount		

Names for passes (list each person)	D.O.B

Mail to: 507 N. Howard • Spokane, WA 99201
 Fax: 509.625.6650
 Phone: 509.625.6601

Riverfront Park
Early Bird Discount
Extended

\$39.95 through
May 30th

Available for
purchase online

PARKS AND RECREATION - 2011

Born to be Wild
is now showing in the
Riverfront Park IMAX.

Check the web site for
show times.

www.spokaneriverfrontpark.com

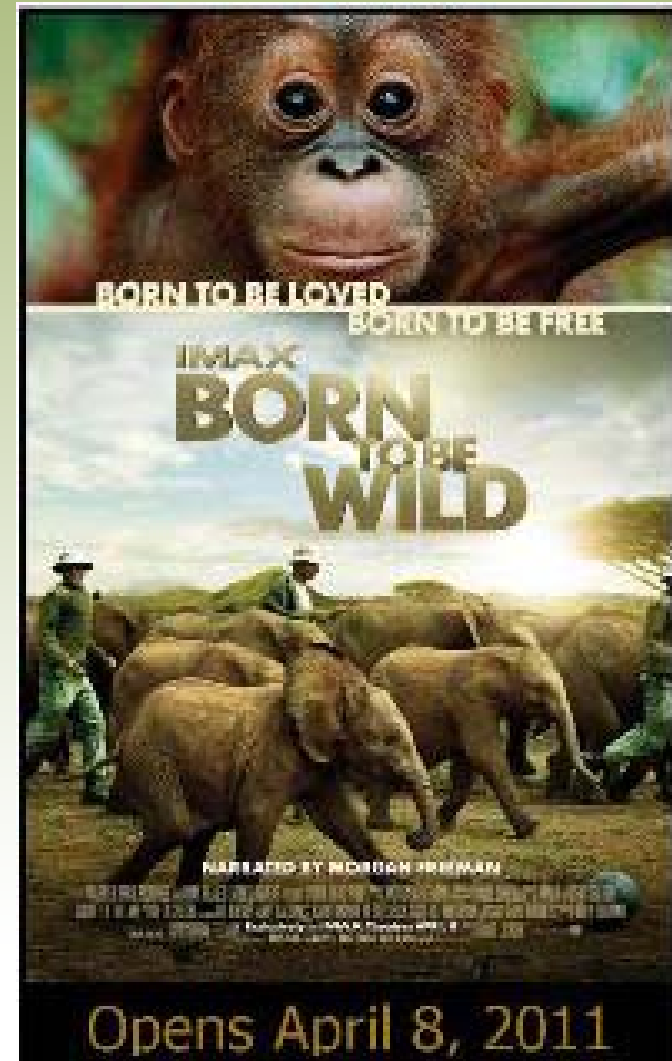

PARKS AND RECREATION - 2011



PARKS AND RECREATION - 2011

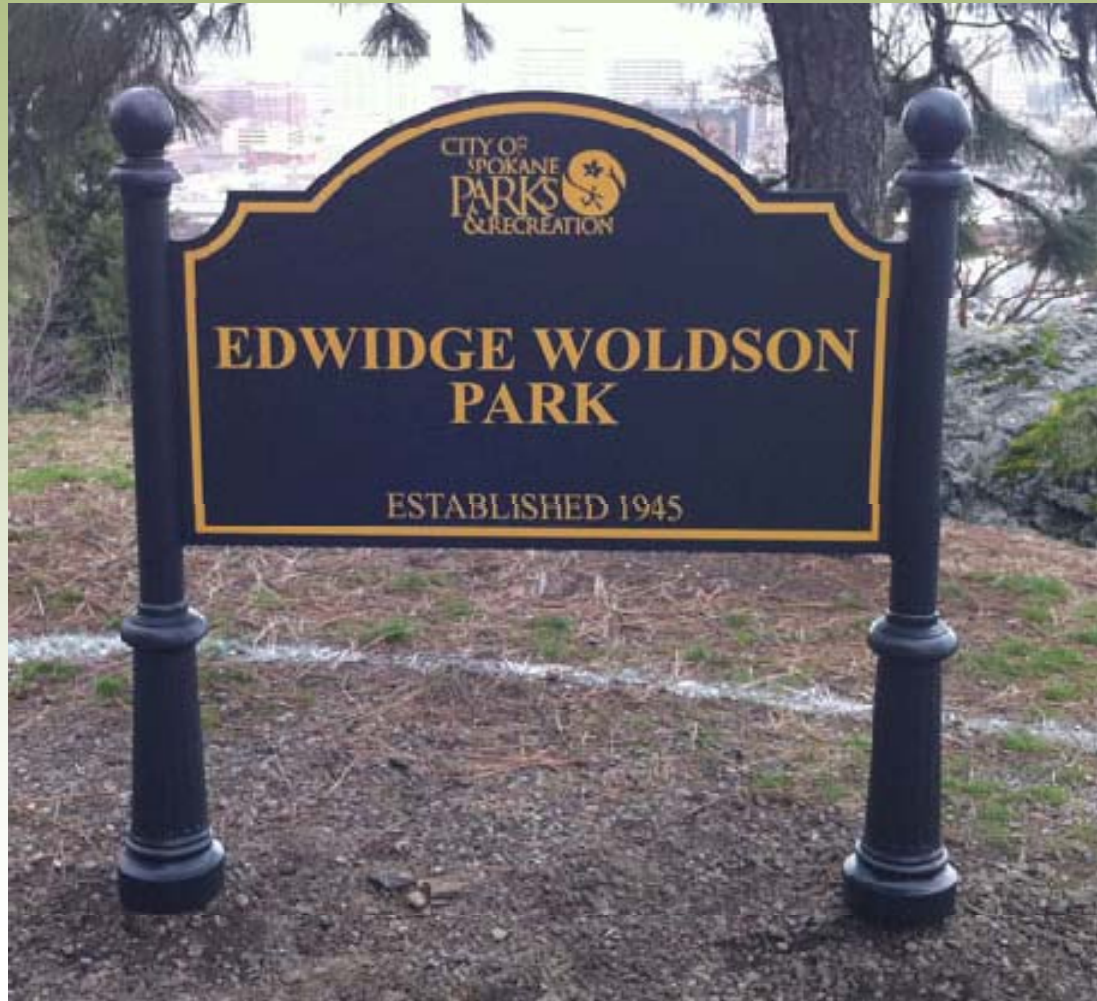

PARKS AND RECREATION - 2011



Two Open Houses & Training Sessions are scheduled at the SpokAnimal Dog Park at High Bridge

**April 17th and May 21st
10 am - 1 pm both days**

**Register online with a
\$15.00 donation**

SpokANIMAL
YOUR INLAND NORTHWEST HUMANE SOCIETY
a 501-C3 Non Profit Corporation

PARKS AND RECREATION - 2011



As part of his Eagle Scout project, Keign Vedvick built nine picnic tables and benches for SpokAnimal's Dog Park at High Bridge.

PARKS AND RECREATION - 2011

Grand Boulevard Tree Work Is Underway

19 damaged, declining or poorly-placed trees are being removed

38 new replacement trees will be planted

The work is being supervised by the City's Urban Forester, Angel Spell



PARKS AND RECREATION - 2011

 Do what moves you.
spokaneparks.org

CITY OF
SPOKANE
PARKS
& RECREATION

Park Board

April 14, 2011

